

SartoriRanch.com

Aerial & Assessor Parcel  
3258 Old Adobe Rd  
Petaluma, CA 94954

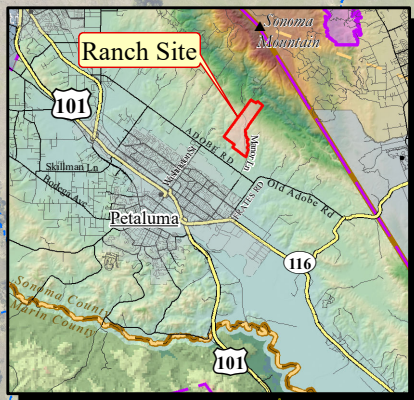

Property in These AVAs

- Petaluma Gap
- Sonoma Coast

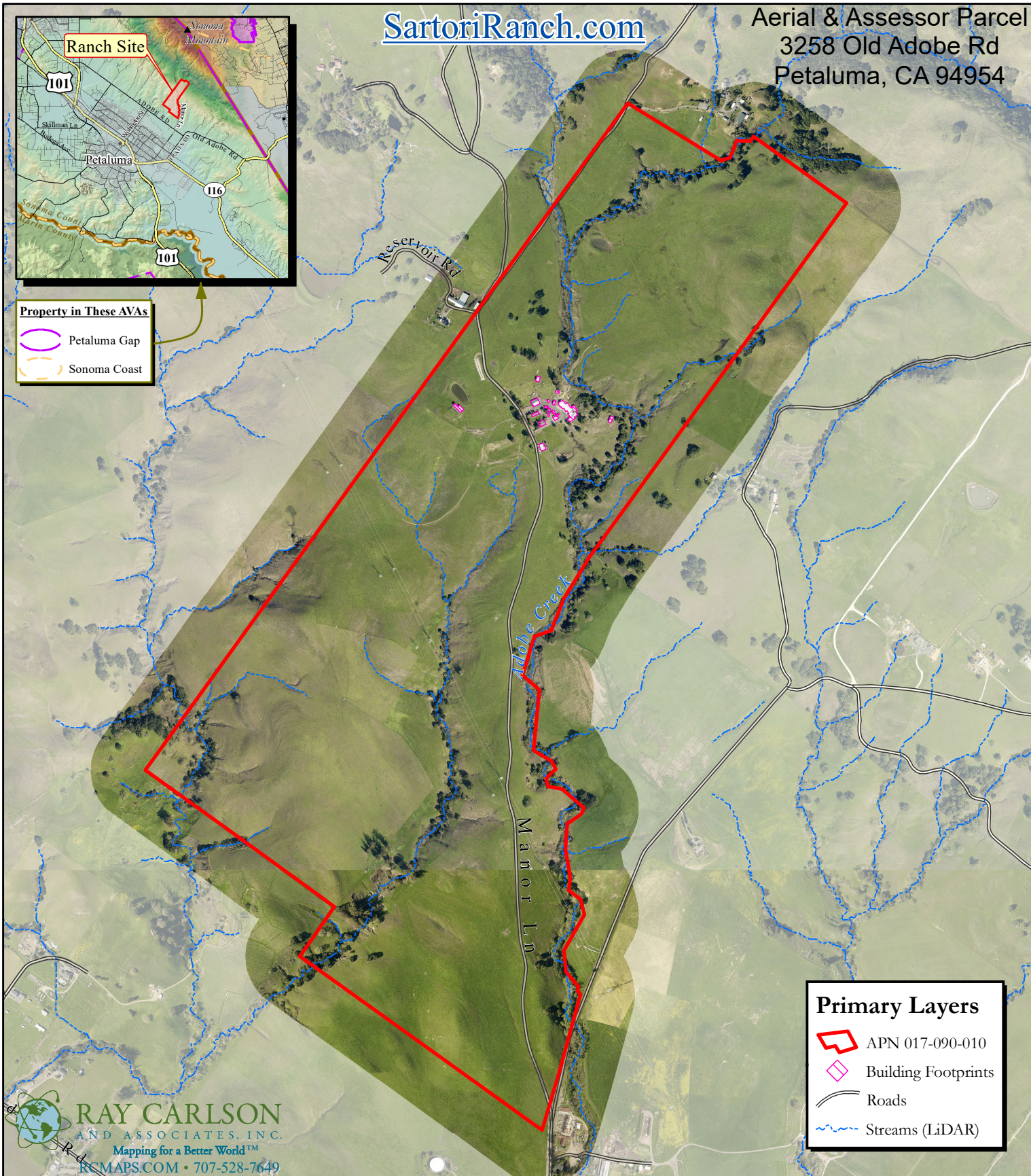

Primary Layers

- APN 017-090-010
- Building Footprints
- Roads
- Streams (LiDAR)

**RAY CARLSON**  
AND ASSOCIATES, INC.  
Mapping for a Better World™  
RCMAPS.COM • 707-528-7649

NOTE: THIS MAP WAS CREATED BY RAY CARLSON & ASSOCIATES, INC. STREET AND ASSESSOR PARCEL DATA PROVIDED BY COUNTY OF SONOMA, SUBJECT TO STANDARD CONDITIONS.

ANY BOUNDARY SHOWN IS STRICTLY FOR REFERENCE PURPOSES ONLY. BOUNDARY LINES SHOWN HAVE NOT BEEN VERIFIED AND/OR SURVEYED. NO LIABILITY IS ASSUMED OR IMPLIED FOR THE LOCATION OF BOUNDARY LINES OR THE ACCURACY OF ACREAGE FIGURES HEREON. USE OF THIS PRODUCT IS COVERED BY COPYRIGHT LAWS.

RAY CARLSON & ASSOCIATES, INC. IS TO BE HELD HARMLESS FOR ANY AND ALL DISCREPANCIES OF DISTANCE AND GRAPHIC DISTORTION RELATING TO THE USE AND DEPENDENCE UPON THIS REPRESENTATION. THIS MAP IS AN ENLARGEMENT OF SMALLER-SCALE DATASETS.  
SOIL DATA PER USDA, NATURAL RESOURCES CONSERVATION SERVICE.

Elevation, Buildings & Creeks per Sonoma County Vegetation Mapping, 2013 LiDAR.  
Consortium, NASA, University of Maryland, Watershed Sciences, Inc., Tukman Geospatial LLC.  
Aerial per Pictometry/Sonoma County, 2018.  
©June 2nd, 2021 JOB NO. 2021-065-Bundesen/C21-Sartori

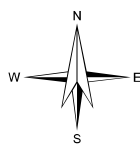

1 inch = 1,200 feet

0 600 1,200 2,400 Feet

**21 CENTURY 21.**  
Bundesen

Karl W. Bundesen (707) 769.7100

DRE 01293583 & 00902729

[karl.bundesen@bundesen.com](mailto:karl.bundesen@bundesen.com)

[SonomaMarinRanches.com](http://SonomaMarinRanches.com)